

Patient report

Bio-Rad DATE: 05/26/2019
D-10 TIME: 02:38 PM
S/N: #DJ4I016123 Software version: 4.20-2
Sample ID: 10483590
Injection date 05/26/2019 02:34 PM
Injection #: 12 Method: HbA1c
Rack #: --- Rack position: 4

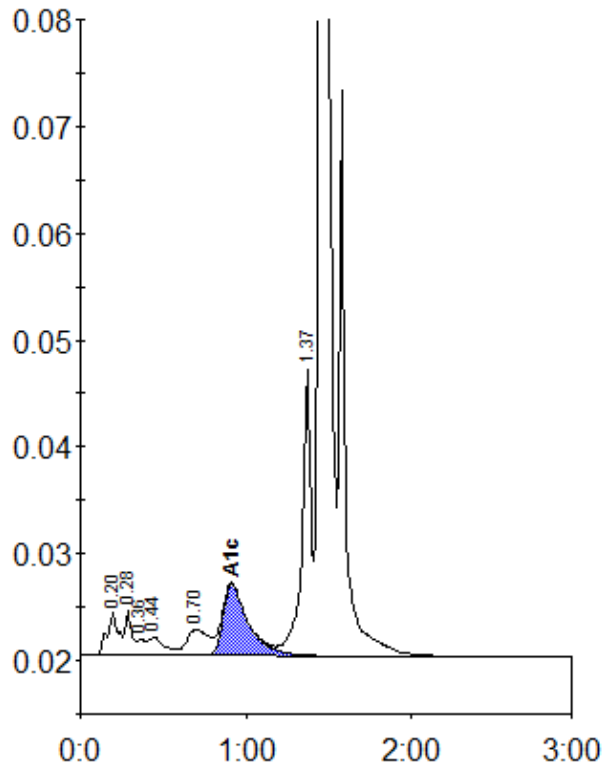

Peak table - ID: 10483590

Peak	R.time	Height	Area	Area %
A1a	0.20	4080	19654	1.3
A1b	0.28	4170	12175	0.8
Unknown	0.36	1499	4986	0.3
F	0.44	1716	11726	0.7
LA1c/CHb-1	0.70	2465	22612	1.4
A1c	0.91	6696	71488	6.5
P3	1.37	26866	102638	6.6
A0	1.45	418261	1319053	84.3
Total Area:		1564332		

Concentration:	%
A1c	6.5